

ABELL
SURVEYING & MAPPING
DELAVAN, WISCONSIN 53115
414-728-6737

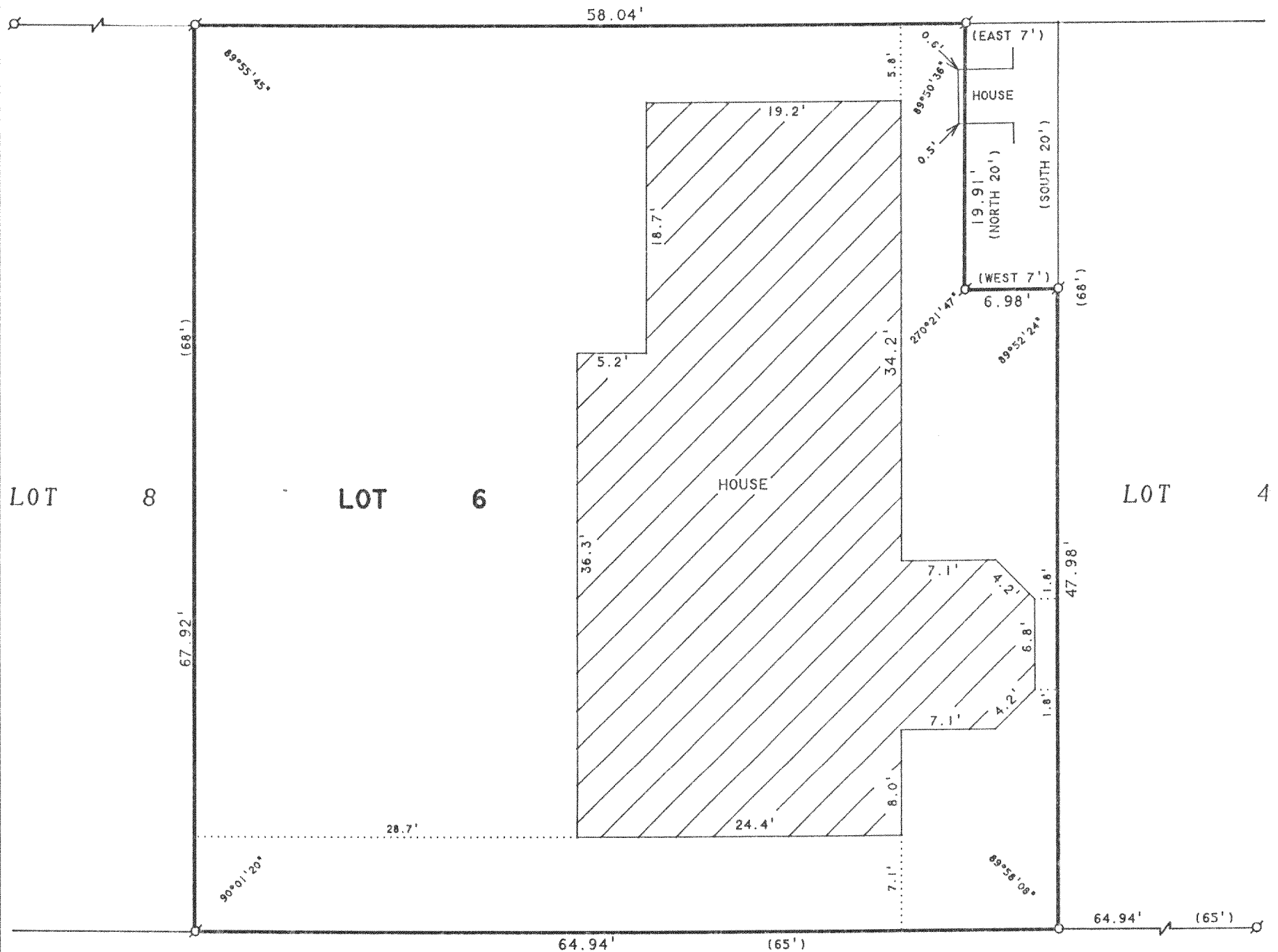

ORDERED BY: ED BUNZOL
9940 N. KEYSTONE AVENUE
SKOKIE, IL 60076

PLAT OF SURVEY OF

Lot 6 of Villa Schwyer, a subdivision in the Township of Delavan, Walworth County, Wisconsin, excepting therefrom a parcel situated in the Northeast corner thereof 7 feet wide East and West and 20 feet long North and South, together with the right to use, in common with others, roadways for purposes of ingress and egress to North Shore Drive, and to share use of the beach area lying between the East line of Lots 1 and 3 and the shore of Delavan Lake.

N



SCALE 1"=10'

LEGEND

Ø - IRON PIPE FOUND
O - IRON ROD SET
() - RECORDED AS

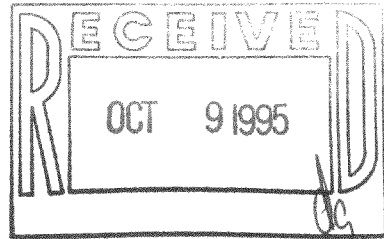

I, DAVID F. ABELL, DO HEREBY CERTIFY THAT I HAVE SURVEYED THE PROPERTY HEREON DESCRIBED ACCORDING TO THE OFFICIAL RECORDS AND THAT THE PLAT HEREON IS A CORRECT REPRESENTATION OF THE PROPERTY LINES TO THE BEST OF MY KNOWLEDGE AND BELIEF.

David F. Abell

DAVID F. ABELL
WISCONSIN REGISTERED LAND SURVEYOR, S-1596

August 18, 1995

DATE: August 18, 1995 JOB NUMBER - 95126
NOTE: THIS IS NOT A CERTIFIED COPY UNLESS SEALED.

FVS-5

216-2165